INSTRUMENT APPROACH CHART

AERODROME ELEV. 1911Ft

HEIGHT RELATED TO THR RWY 27 - ELEV. 1884Ft

APP	122.3
TWR	122.3

AURANGABAD INDIA ILS (Z) RWY27

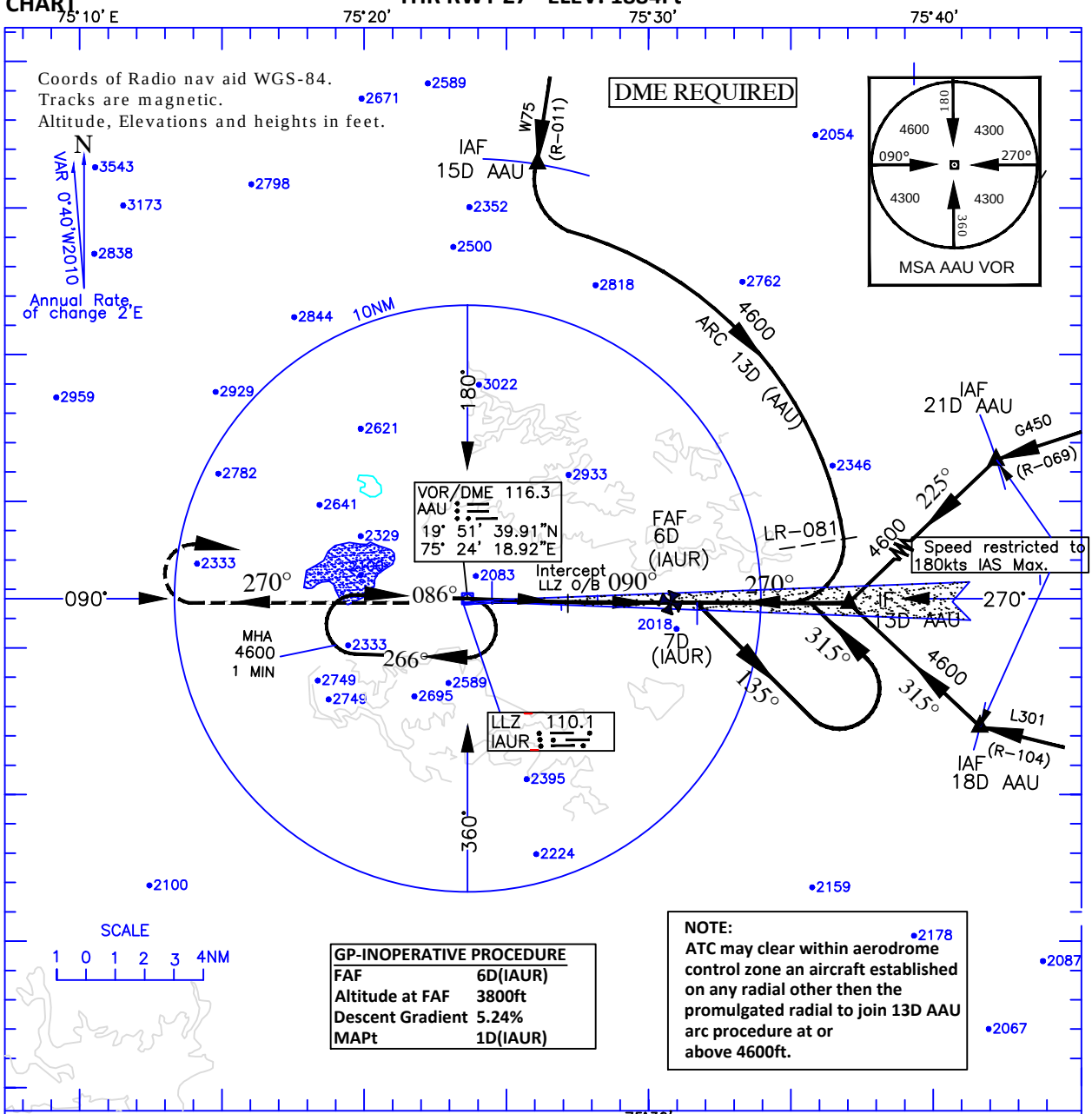

GP-INOPERATIVE PROCEDURE	
FAF	6D(IAUR)
Altitude at FAF	3800ft
Descent Gradient	5.24%
MAPt	1D(IAUR)

NOTE:
ATC may clear within aerodrome control zone an aircraft established on any radial other then the promulgated radial to join 13D AAU arc procedure at or above 4600ft.

Transition Alt.5000

MISSED APPROACH

Climb straight ahead to 4000Ft, turn RIGHT to VOR to join holding at 4600ft or as instructed by ATC.

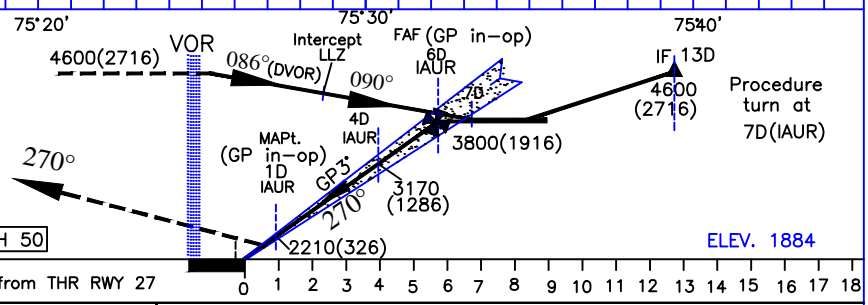

O C A(H)			
CATEGORY OF AIRCRAFT	A/B	C	D
STRAIGHT-IN	2150(266)	2150(266)	2261(377)
CIRCLING	2890(979)	3330(1419)	3330(1419)
GP in-op Procedure:			
STRAIGHT-IN	2310(426)	2310(426)	2310(426)
CIRCLING	2890(979)	3330(1419)	3330(1419)

Distance (IAUR)/Altitude information for GP in-op Procedure:					
Distance(NM)	6D	5D	4D	3D	2D
Altitude (ft.)	3800	3490	3170	2850	2530

Rate of Descent /Ground speed information for GP in-op Procedure:						
Ground speed (kt.)	80	100	120	140	160	180
Rate of descent (ft/min)	425	530	635	745	850	950

DRG. NO. AAI/01-IALC/09/01-05-2016